

vas a llorar por mi

Clarinete en Sib

yo

recodo

$\text{♩} = 160$  **To Coda**

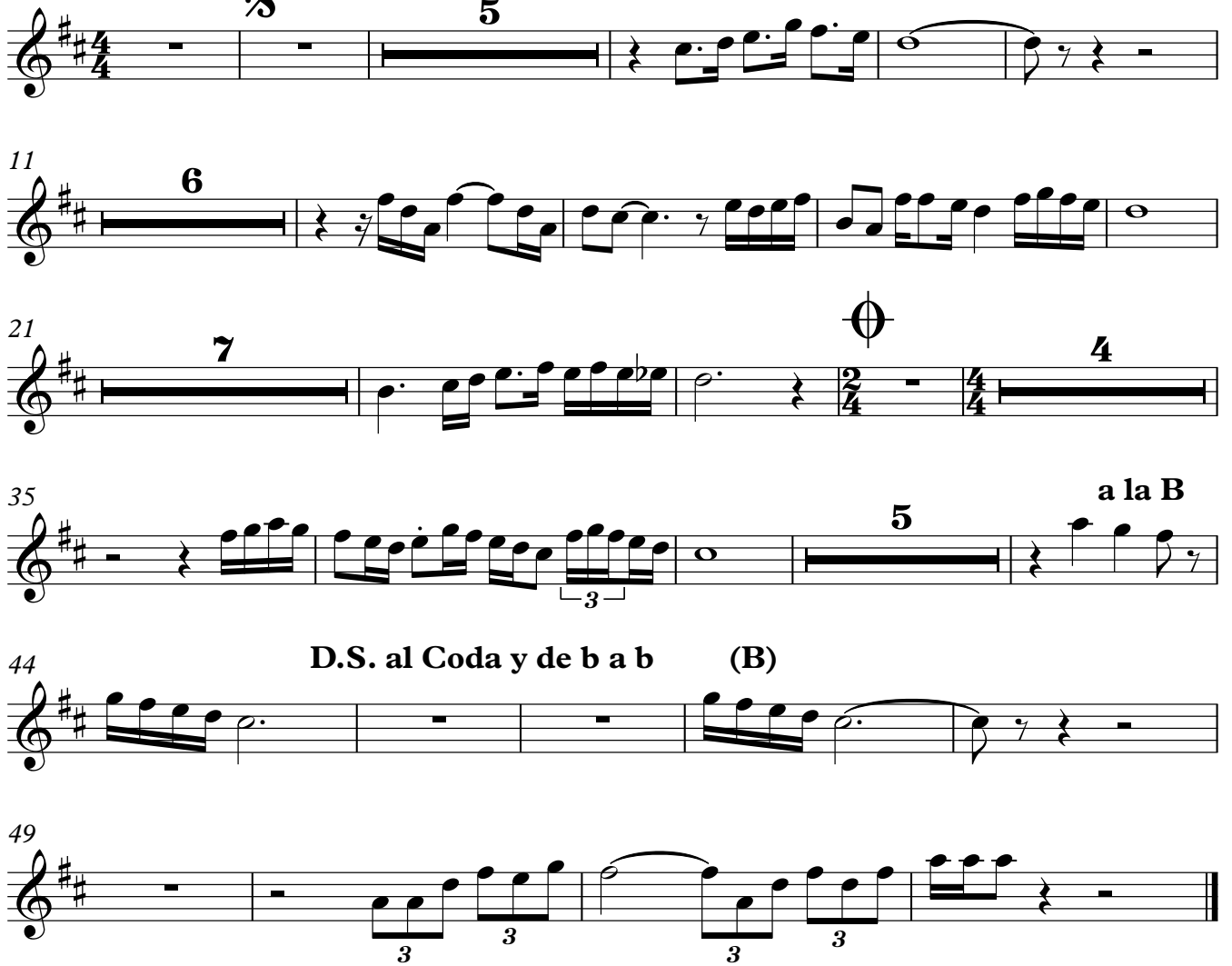

11 **6**

21 **7**  **4**

35 **5** **a la B**

44 **D.S. al Coda y de b a b (B)**

49

vas a llorar por mi

Clarinete en Sib

yo

recodo

$\text{♩} = 160$  **To Coda**

11 **6**

21 **7**  **4**

35 **5** **a la B**

44 **D.S. al Coda y de b a b (B)**

49 **3** **3** **3**

vas a llorar por mi

Melófono en Mib

yo

recodo

$\text{♩} = 160$

8 **To Coda**

14

20

25

30

36

41 **a la B** **D.S. al Coda y de b a b**

47 **(B)**

50

vas a llorar por mi

Trompeta en Sib

yo

recodo

♩ = 160

5 To Coda

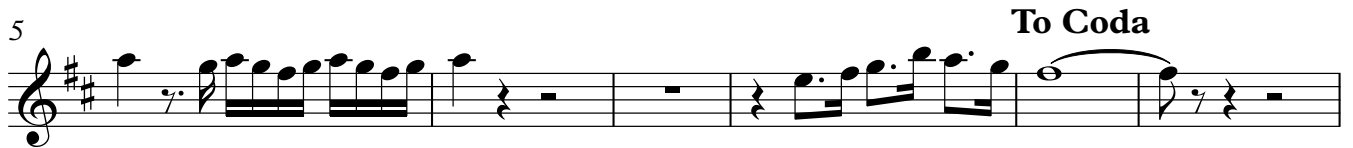

11

21

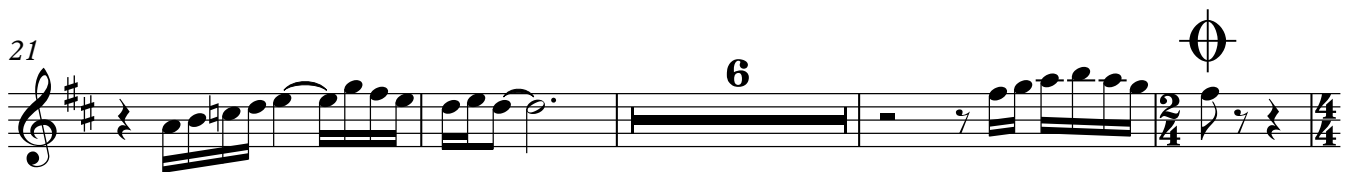

31

D.S. al Coda y de b a b
a la B **(B)**

39

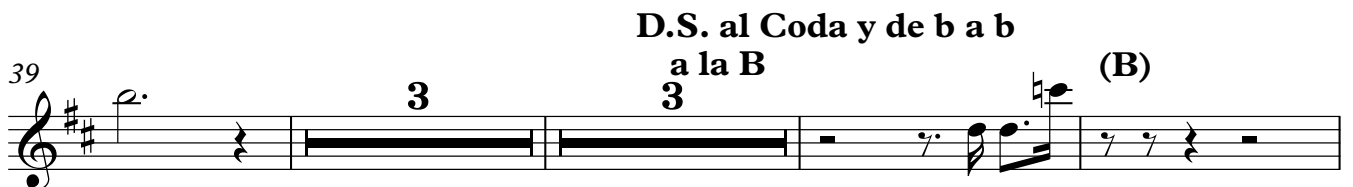

48

vas a llorar por mi

Trompeta en Sib

yo

recodo

♩ = 160

5 To Coda

11

21

31

D.S. al Coda y de b a b
a la B (B)

39

48

vas a llorar por mi

Trompeta en Sib

yo

recodo

$\text{♩} = 160$

5 **To Coda**

11

21

31

D.S. al Coda y de b a b

39 **a la B (B)**

48

vas a llorar por mi

Trombón

yo

recodo

$\text{♩} = 160$ ♩

3

8 **To Coda**

12 9

24

29

34 3

41 **a la B** 2 **D.S. al Coda y de b a b**

47 (B) 3

3 3 3 3

vas a llorar por mi

Trombón

yo

recodo

$\text{♩} = 160$ ♩

3

8 **To Coda**

12 9

24

29

34 3

41 **a la B** 2 **D.S. al Coda y de b a b**

47 (B) 3

3 3 3 3

vas a llorar por mi

Trombón

yo

recodo

$\text{♩} = 160$

3

8

To Coda

12

9

24

29

34

3

41

a la B

2

D.S. al Coda y de b a b

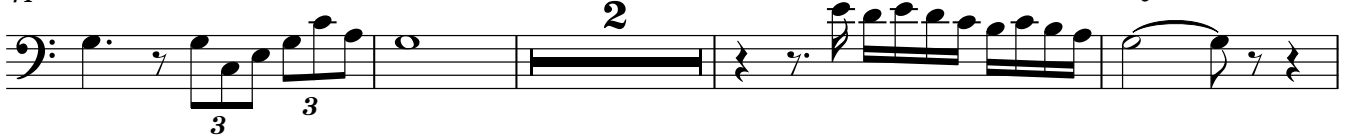

47 (B)

3

vas a llorar por mi

Sousafón en Sib

yo

recodo

♩ = 160

5

9 **To Coda**

14

19

23

27

Sousafón en Sib

32

37

41

a la B

D.S. al Coda y de b a b

46

(B)