

C. Bajo Si-b / " RÍO COLORADO " Vals de
E. Juri/Labrera

Trombón 3º " RIO COLORADO " Vals de
E. Juri/ Cabrera

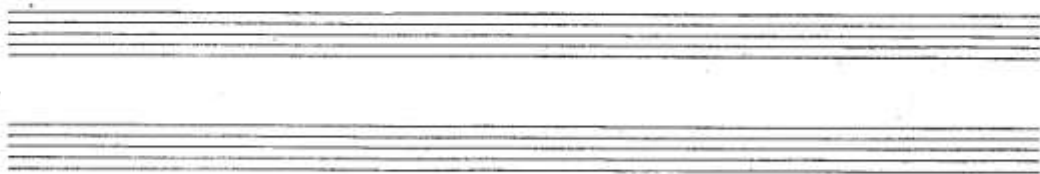

Trombón 2º " RÍO COLORADO " *Vals de E. Juri / Cabrera*

Two empty staves at the bottom of the page.

Trombón 1º "RÍO COLORADO" Vals de E. Juri/Cabrera

Two empty musical staves, each consisting of five lines, positioned below the main score.

Trampeta 3^a / "RIO COLORADO" Vals de E. Juxi/Cabrera

Trompeta 2ª " RIO COLORADO " *Vals de E. Juri/Cabrera*

Trompeta 1^a / " RIO COLORADO " Vals m.m.

Two sets of empty musical staves, each consisting of five lines, located at the bottom of the page.

Clarinete 3^o / "RIO COLORADO" Vals de
E. Luri/Labrera

Clarinete 2º / " RIO COLORADO " Vals de
E. Juri / E.

Clarinete 1^o " RÍO COLORADO " Vals de
E. Juri/Cabrera

Alta 1^o Mi-b " RIO COLORADO " Vals de
E. Juri/Labrera
